

49-3

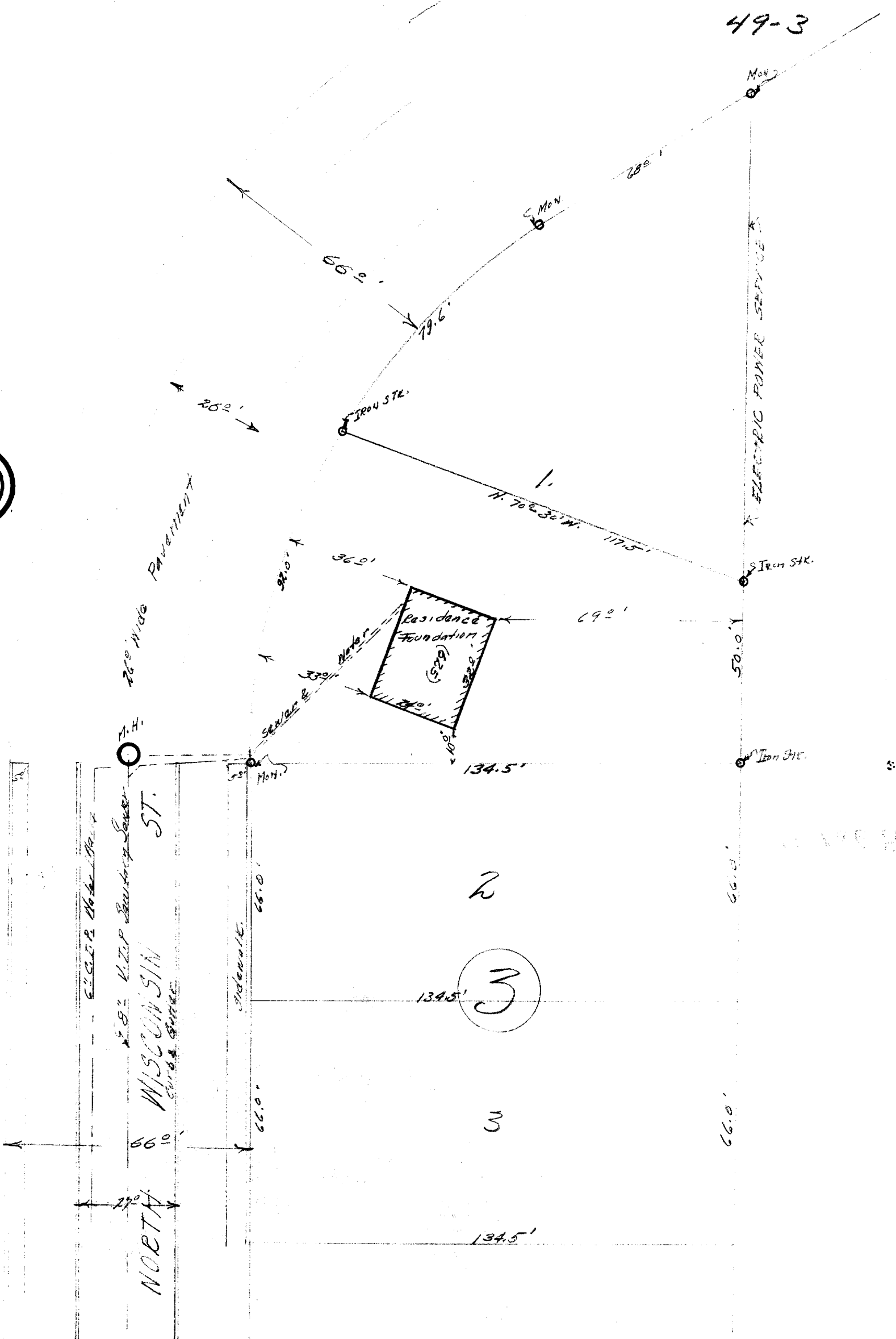

PLOT PLAN
OF
625 North Wisconsin Street
Elkhorn Wisconsin.

Description: Commencing at the southeast corner of Lot 1, Block 3; Holton Heights Addition to the City of Elkhorn Wisconsin, thence north along the East line of said lot 1, 50 feet to a point, thence N. 70° 30' W., 117.5 feet to a point in the easterly line of North Wisconsin Street, thence southwesterly along the easterly line of said street 92 feet to the southwesterly corner of said lot 1, thence east along the south line of said lot 1, 134.5 feet to the place of beginning.

CERTIFICATE: I, hereby certify that the plot plan above shown is an accurate portrayal of the conditions which existed at the site above described on the 21st day of May 1949.

Signed and sealed this 23rd day of May 1949.

Joseph M. Biagi, Professional Engineer.
Elkhorn Wisconsin.

YMT-35 (house loc.)

4-106B